

Recent Changes to Administrative Rule

HIGHLIGHTED CHANGES EFFECTIVE JULY 11, 2020

32.3.433 DESIGNATED SURVEILLANCE AREA (1) The designated surveillance area (DSA) of Montana is described as:

(a) Park County – south of Interstate 90;

(b) Gallatin County – south of Interstate 90 from the Park-Gallatin County line to U.S. Highway 191 at Bozeman, then south of U.S. Highway 191 to Highway 84, then south of Highway 84 to Churchill Road, then west of Churchill Road to Interstate 90 at Manhattan, then all other areas in Gallatin County south of Interstate 90, but west of Churchill Road;

(c) Madison County – east of Highway 287 from its northern crossing of the Gallatin-Madison County line to Ennis, then south of State Highway 287 from Ennis to Alder, then west of Highway 287 to Twin Bridges, then east of Montana Highway 41 to the Madison-Beaverhead County line; and

(d) Beaverhead County – from Madison-Beaverhead County line, east of Montana Highway 41 to Interstate 15, then east of Interstate 15, to Big Sheep Creek Road at Dell, then east of Big Sheep Creek Road to Deadwood Gulch Road (BLM Road 1869), then east of Deadwood Gulch Road to Forest Road 8273, then east of Forest Road 8273 to Forest Road 1033, then east of Forest Road 1033 to the West Fork of Little Sheep Creek, then east of the West Fork of Little Sheep Creek to the headwaters north of Round Timber Spring to the Montana/Idaho border.

(2) A map of the designated surveillance area follows:

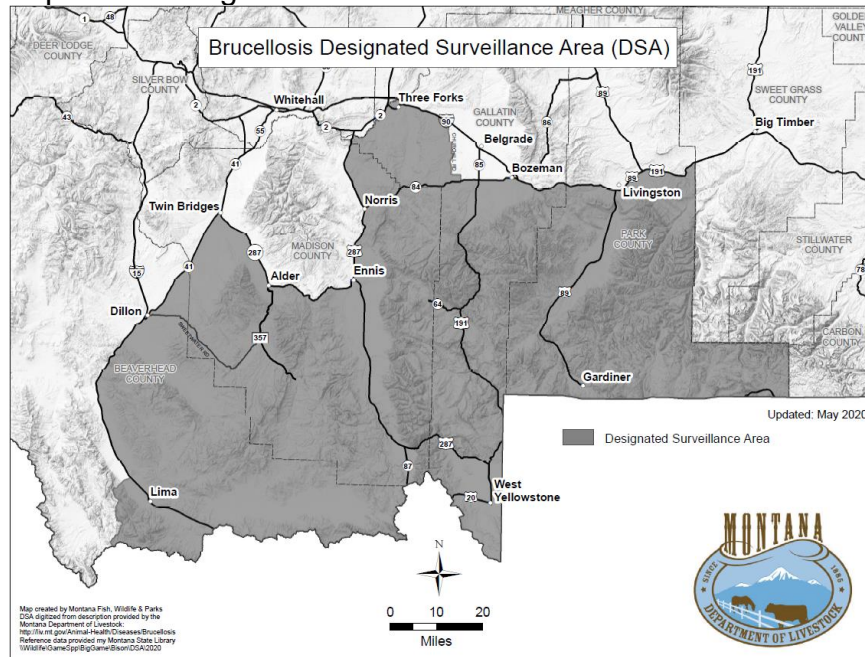

(History: 81-2-102, 81-2-103, 81-2-104, MCA; IMP, 81-2-101, 81-2-102, 81-2-103, 81-2-104, MCA; NEW, 2011 MAR p. 147, Eff. 2/11/11; AMD, 2011 MAR p. 1551, Eff. 8/12/11; AMD, 2012 MAR p. 1258, Eff. 6/22/12; AMD, 2014 MAR p. 2141, Eff. 9/19/14; AMD, 2018 MAR p. 1960, Eff. 10/6/18; AMD, 2020 MAR p. 1282, Eff. 7/11/20.)

32.3.434 ANIMAL IDENTIFICATION WITHIN THE DSA (1) All sexually intact cattle and domestic bison leaving the DSA must be identified with official individual identification. (History: [81-2-102](#), [81-2-103](#), [81-2-104](#), MCA; IMP, [81-2-101](#), [81-2-102](#), [81-2-103](#), [81-2-104](#), [81-2-105](#), [81-2-110](#), [81-2-111](#), MCA; NEW, 2011 MAR p. 147, Eff. 2/11/11; AMD, 2011 MAR p. 1551, Eff. 8/12/11.)

32.3.435 TESTING WITHIN THE DSA (1) The following official brucellosis test requirements apply to all test eligible animals and cattle or domestic bison of any age if intended to be used for breeding purposes that are or have been located within the DSA boundaries of any calendar year:

(a) A test within 30 days prior to movement out of the DSA or change of ownership, unless that movement is to an approved Montana livestock market.

(2) A test completed July 16 or after is acceptable for movement out of the DSA or change of ownership through February 15 of the following year.

(3) Other variances or exceptions to requirements will be considered on an individual basis by the administrator based on a brucellosis prevention and surveillance herd management agreement. (History: [81-2-102](#), [81-2-103](#), [81-2-104](#), MCA; IMP, [81-2-101](#), [81-2-102](#), [81-2-103](#), [81-2-104](#), [81-2-105](#), [81-2-110](#), [81-2-111](#), MCA; NEW, 2011 MAR p. 147, Eff. 2/11/11; AMD, 2013 MAR p. 538, Eff. 4/12/13; AMD, 2017 MAR p. 492, Eff. 4/29/17.)

32.3.436 BRUCELLOSIS VACCINATION (1) All sexually intact female cattle and domestic bison 12 months of age or older in Beaverhead, Big Horn, Broadwater, Carbon, Gallatin, Jefferson, Madison, Park, Stillwater, and Sweet Grass Counties must be official vaccinates.

(a) Variances or exceptions to requirements will be considered on an individual basis by the administrator. (History: [81-2-102](#), [81-2-103](#), [81-2-104](#), MCA; IMP, [81-2-101](#), [81-2-102](#), [81-2-103](#), [81-2-104](#), MCA; NEW, 2011 MAR p. 147, Eff. 2/11/11; AMD, 2018 MAR p. 1960, Eff. 10/6/18.)

32.3.437 PENALTIES (1) Persons found to be in violation of rules or laws relating to brucellosis may be:

(a) guilty of a misdemeanor as described in [81-2-113](#), MCA; and

(b) subject to departmental expenses regarding the investigation if a violation of law has taken place, as defined in [81-2-109](#), MCA. (History: [81-2-102](#), [81-2-103](#), [81-2-104](#), MCA; IMP, [81-2-101](#), [81-2-102](#), [81-2-103](#), [81-2-104](#), [81-2-105](#), [81-2-109](#), [81-2-110](#), [81-2-111](#), [81-2-113](#), [81-2-114](#), MCA; NEW, 2011 MAR p. 147, Eff. 2/11/11.)