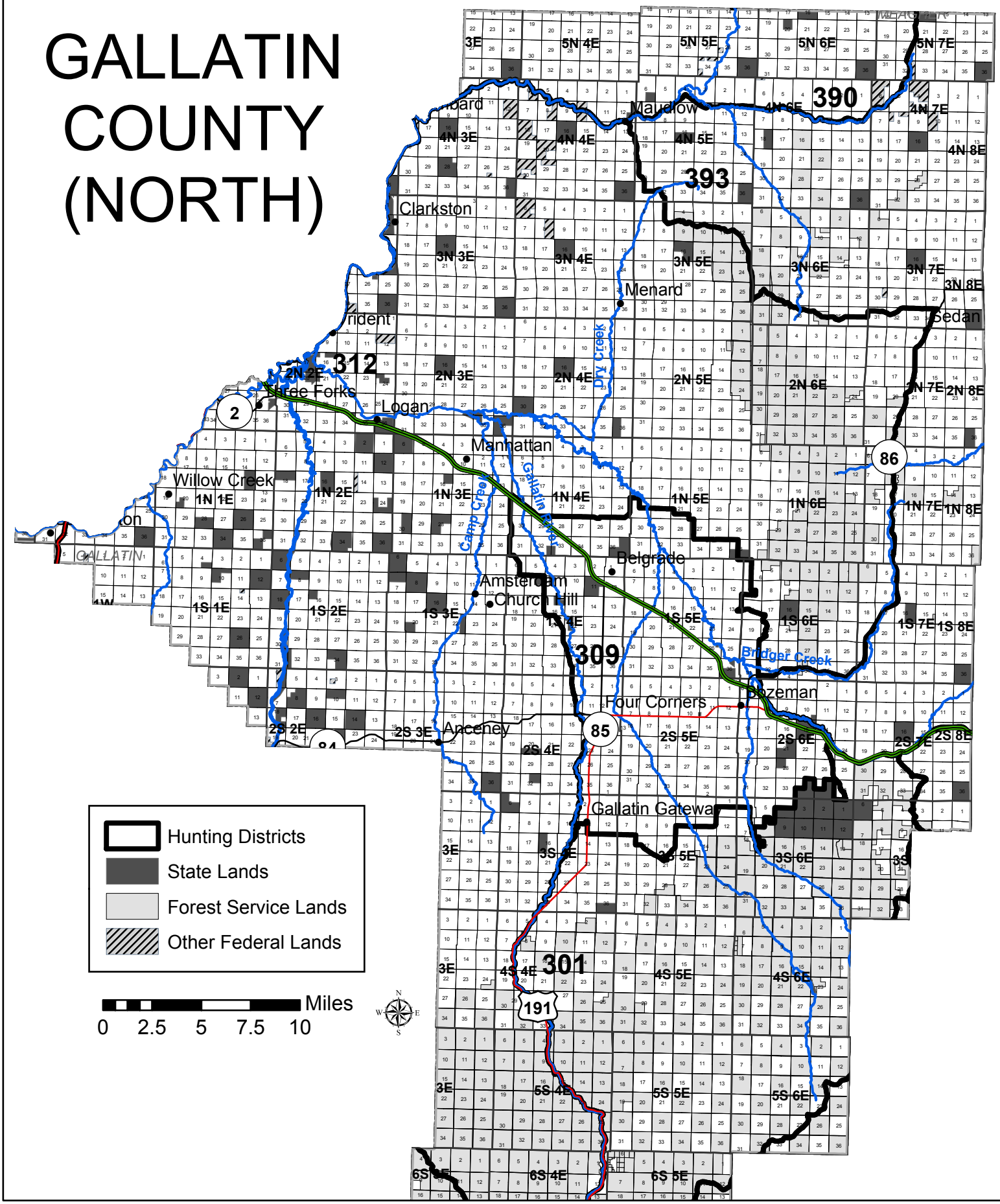GALLATIN COUNTY (NORTH)